gratis · komen DOKU

VIDEO DOKU 1 PERINTAH.

Dulu 1 animasi kayak gini bisa makan seharian di After Effects. Sekarang tinggal ngetik ke Claude Code mau video apa: Krakatau, Borobudur, bulan, matahari. Cocok buat channel YouTube tanpa muka. Perintahnya pakai bahasa Inggris biar hasilnya paling akurat.

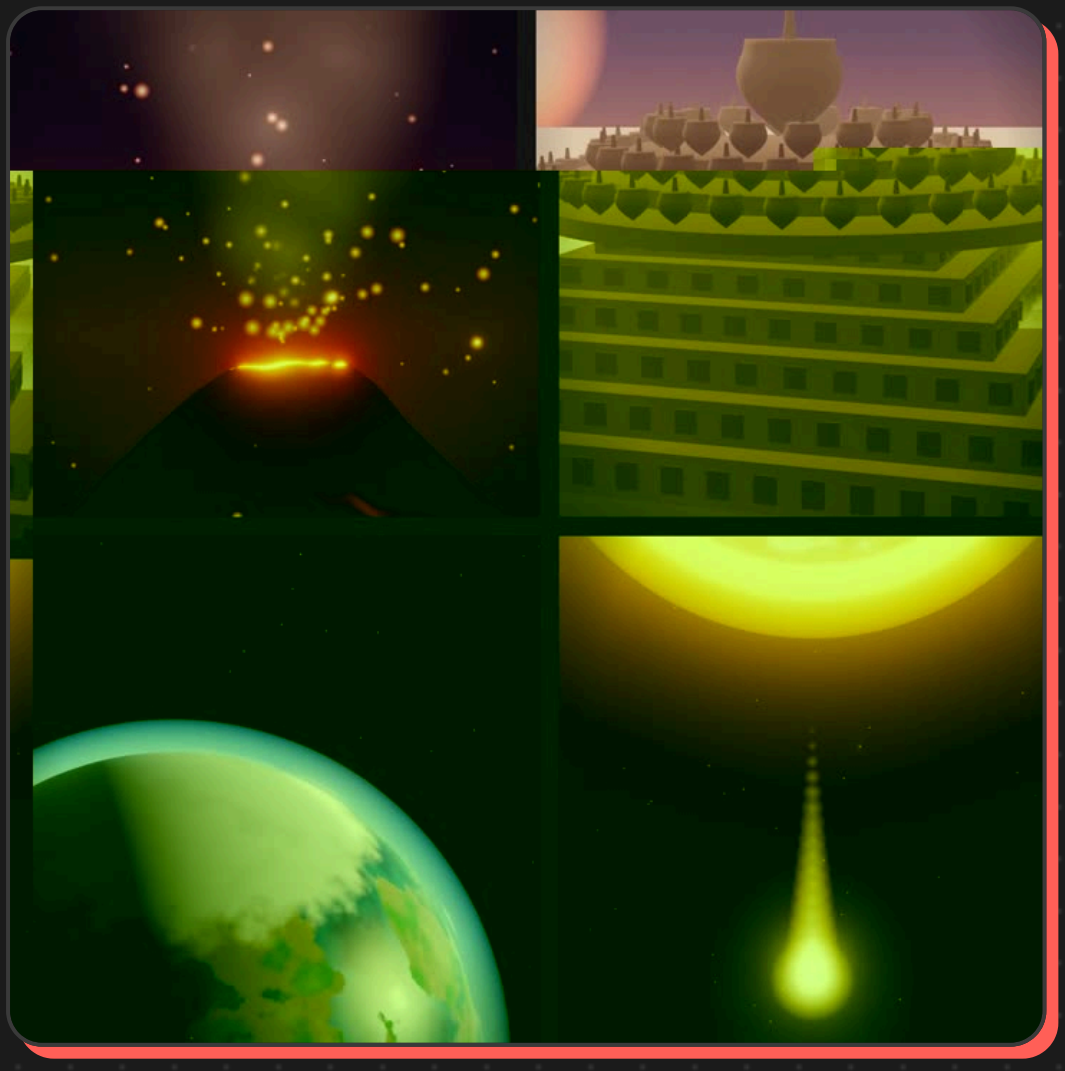

PART 1 · PERINTAH UTAMA (APA · BAHAN · HASIL)

video-dokumenter.txt

```
Make a 30-second cinematic documentary video about [TOPIC,
e.g. the Krakatau eruption, 1883].

APA (what):
- 4 short scenes, one fact per scene, 1080x1920 vertical.
```

- Indonesian captions on screen: a title + one short fact line per scene.

BAHAN (input):
- First check every fact you use and list your sources (link + one line each). If a fact is not certain, leave it out.
- No real people's faces, no logos, no copyrighted images. Build everything yourself in code.

HASIL (result):
- Real 3D look with Three.js: physical lighting, soft shadows, fog or atmosphere, particles (lava, dust, stars) where it fits.
- Slow camera moves (push in, orbit, gentle shake only on impact). No hard cuts inside a scene.
- Every frame must be a pure function of time so it renders the same every time.
- Render each scene to MP4 (30 fps) and put them in the hasil folder, then join them into one video.

PART 2 · BONUS 4 TOPIK (GANTI BARIS [TOPIC])

01 · Krakatau, 1883



TOPIC: the Krakatau eruption, 1883 (the explosion was heard about 4,800 km away)

02 · Borobudur



TOPIC: Borobudur temple, built in the 9th century (2,672 relief panels)

03 · Bulan makin jauh



TOPIC: why the Moon moves about 3.8 cm farther from Earth every year

04 · Cahaya 8 menit



TOPIC: sunlight takes about 8 minutes 20 seconds to reach Earth

CARA PAKAI

1. Buka **Claude Code** (tab Code di aplikasi Claude), pilih folder project.
2. Salin **perintah utama**, ganti bagian **[TOPIC]** pakai topik lu atau salah satu contoh.
3. Kirim. Claude cek fakta dulu, terus bikin dan render adegannya.
4. Kurang pas? Minta satu-satu: "slower camera", "more smoke", "warmer light".
5. Suara narasi bisa lu rekam sendiri atau pakai alat suara AI, terus gabungin.

Catatan jujur: butuh Claude Code (bukan chat biasa). Hasil pertama biasanya perlu 2–3 kali perbaikan biar sinematik. Selalu cek ulang faktanya sebelum upload, apalagi buat konten sejarah.

BELUM PASANG CLAUDE CODE?

Panduan pasang, 5 langkah
gratis + PDF →

PERINTAH LU SELALU KEPAKE

3 aturan + 10 template
APA · BAHAN · HASIL →

Wajib follow **@send_graphic** biar DM-nya masuk. Diperbarui 1 Des 2026.

© 2026 send. · kembali