gratis · komen PERINTAH

1 PERINTAH. 5 GAYA.

Dulu 1 animasi kayak gini butuh seharian di After Effects. Sekarang 1 perintah ke Claude: 1 adegan yang sama, digambar dalam 5 gaya. Salin perintah induk, tempel 1 blok gaya di bagian STYLE, kirim. Perintahnya pakai bahasa Inggris biar hasilnya paling akurat.



01 paper 02 pixel 03 ink 04 comic 05 clay

PERINTAH INDUK (ADEGAN + KAMERA)

perintah-induk.txt

```
Create a single self-contained HTML file (no external
libraries) with a 1080x1920 canvas animation that loops
forever (5-second loop). Add a small "Restart" button in
the corner so I can screen-record it. No text inside the
animation.

SUBJECT: a chubby orange tabby cat with white paws and a
blue collar with a round tag that reads "[BRAND LETTER,
e.g. s.]". Setting: a city street at golden hour,
buildings in the background, grass, flowers, road
markings.

5-SECOND STORY (the camera follows the story):
0.0-0.8s  the cat runs fast, camera close on its face
0.8-1.9s  camera slowly pulls back, the cat slows down and
stops
2.2-2.9s  the cat lowers its head to sniff a flower, tail
end wiggles a little
3.2-3.8s  it walks on calmly
4.0-4.7s  it stops, looks up, camera pushes in on its
```

face, it blinks
5.0s it starts running again (seamless loop back to the start)

MOTION RULES:
- Ease every change smoothly, no sudden jumps.
- Parallax: ground and flowers move at the cat's speed, buildings slower, clouds slowest.
- Running = gallop (body stretches and squashes), walking = normal walk cycle.
- Tail and tag swing with the motion, eyes blink now and then.
- Drive everything from time, not per-frame randomness, so every loop looks identical.

STYLE: [PASTE ONE STYLE BLOCK BELOW]

5 BLOK GAYA (TEMPEL KE BAGIAN STYLE)

01 · Paper cutout

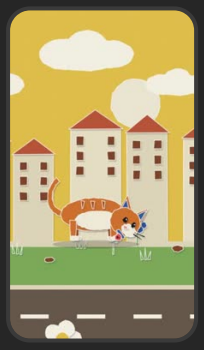

STYLE: paper cutout / stop-motion paper.
- Every shape looks cut from paper: slightly jagged edges (random but fixed), a thin white torn rim.
- Each piece casts a drop shadow: offset 5,8 px, black at 20%.
- Fine paper grain texture over everything.
- Choppy 12 fps motion (round time to 1/12 s).
- Palette: sky #EFC24A, buildings #E9DCBF, roofs #C95F3A, grass #7FA65A, cat #E07A2E, collar #2E5AA8.

02 · Pixel art

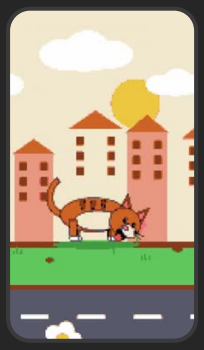

STYLE: 8-bit pixel art.
- Draw on a tiny 120x213 canvas first, then scale up to 1080x1920 with smoothing off (imageSmoothingEnabled = false).
- Lock every color to this 12-color palette: #F6E7CF #F3C33C #FFFFFF #F0A080 #D86A24 #8F4119 #5CB85C #3E8E41 #5A5A6E #FF7F8F #000000 #FF5F57.
- 1-pixel black outline on the cat.
- 8 fps motion, faint scanlines.

03 · Ink silhouette



STYLE: ink silhouette.
- Cream background #F3EBDD, a big red sun #D6342B.
- Cat, ground and road: solid black #141414, edges slightly wobbly like a brush.
- Buildings in warm greys (#CDBFA9, #B9AA92) so the cat still reads clearly.
- Clouds are ink outlines only, no fill.
- Eyes, whiskers and road markings in cream. The tag is the only red detail.
- Thick ink frame around the edge, subtle paper texture.

04 · Vintage comic



STYLE: vintage comic.
- Flat bright colors: sky #7EC8E3, buildings #F25C54 and #F7B267, roofs #3D348B, grass #70C1B3, cat #FF8C2B.
- Thick 6 px black outline on every shape, drawn per shape (not at the end) so layering stays correct.
- Ben-day dots: white dots in the sky, 22% black dots on the shadow side.
- Color layer offset 5,4 px from the line art (misregistration).
- Slightly yellowed paper and a thick black panel border.

05 · Claymation

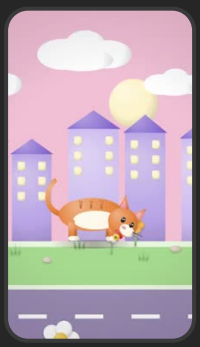

STYLE: soft claymation / clay 3D.
- Fill every shape with a radial gradient: lighter top-left, darker bottom-right (round, squishy feel).
- Small white highlights on the eyes and nose.
- Soft blurred contact shadows under the cat and plants.
- Blur the background (sky, buildings) when the camera is close (depth of field).
- Pastel palette: sky #F7C6D9, buildings #B9A7E8, grass #A5D18F, cat #F08A3E, collar #D6342B, tag #F3C33C.
- A light vignette around the edges.

CARA PAKAI

1. Buka **Claude** (claude.ai atau aplikasinya), chat baru.
2. Tempel **perintah induk**, ganti [BRAND LETTER], terus ganti baris STYLE pakai **salah satu blok gaya**.
3. Claude bikin file HTML. Buka pratinjaunya, klik **Ulang**, rekam layar 5 detik.
4. Mau 5 gaya? Ulangi pakai blok gaya lain. Subjek & cerita jangan diubah biar adegannya sama persis.
5. Kurang pas? Minta satu-satu: "make the ears bigger", "slow the camera down".

Catatan jujur: hasil tiap orang bisa beda dikit, kadang perlu 1–2 kali minta perbaikan. Kucing & warna boleh lu ganti (anjing, maskot brand), struktur ceritanya yang bikin bagus.

BELUM PASANG CLAUDE CODE?

Panduan pasang, 5 langkah →
gratis + PDF

BESOK

hal. 05 · 3 aturan perintah →
follow biar nggak ketinggalan

© 2026 send. · kembali